

PLAN SHOWING THE REGULARISATION OF THE EXISTING BUILDING AT PLOT NO 1, S. NO 540/1
 NEW SENTHIL NAGAR OF THIRUMULLAIVAYAL VILLAGE
 ADAPET TALUK, AVADI TOWNSHIP SCALE 1"=8'0" (1:100)
 FOR M. R. DIRAYIAM

Revised at 22.12.92
 A-2/29646/92

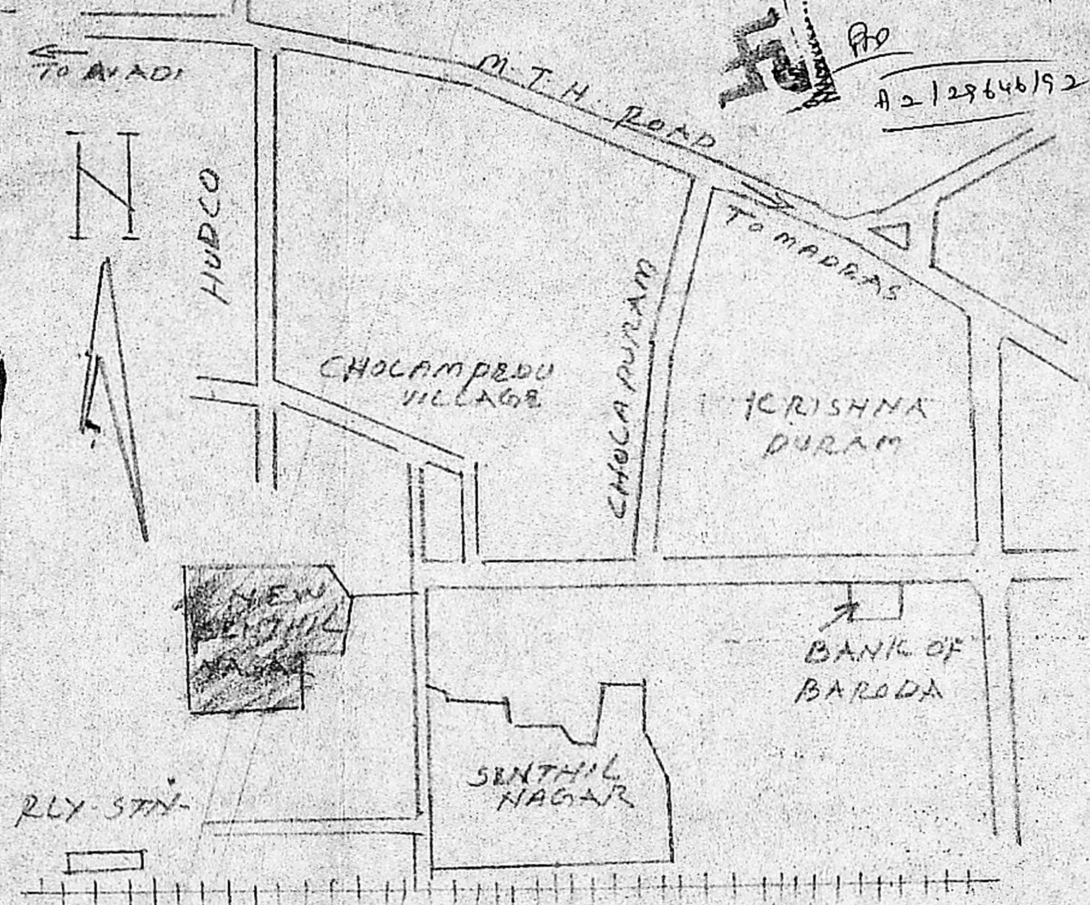

Planning Permit No. A/23271/74/93
APPROVED
 SUBJECT TO THE CONDITIONS IN THIS OFFICE LETTER.
 No. A-2/29646/92 Date 1-93
 o/c R.C.C. SHED SHADE
 FOR MEMBER SECRETARY
 MADRAS METROPOLITAN DEVELOPMENT AUTHORITY
 MADRAS - 600 008.

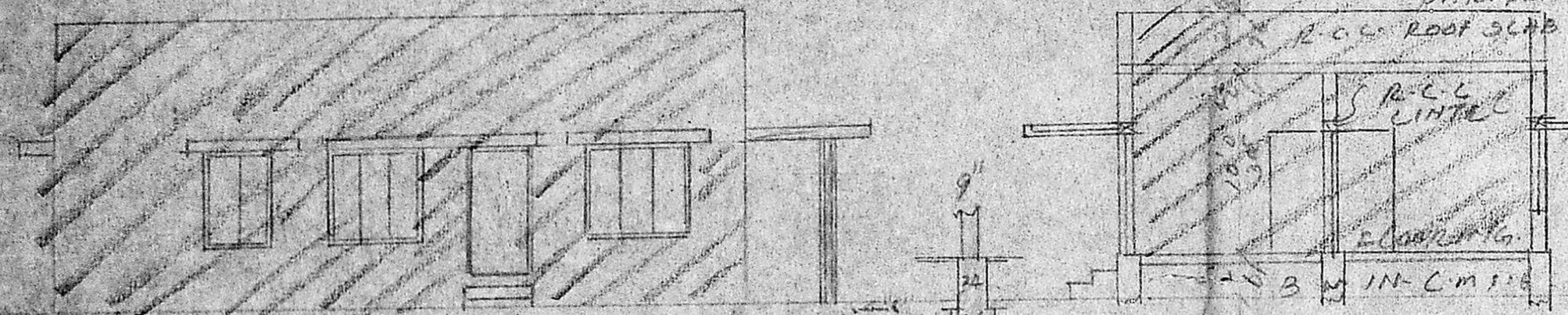

ELEVATION

SECTION ON A-B

22/11/93
 22/11/93
 AREA DETAILS

KEY PLAN (NTS)

REFERENCE

D.	DOOR	3'-3" X 6'-6"	100 X 200
D1	"	2'-6" X 6'-6"	76 X 200
W.	"	3'-0" X 4'-6"	91 X 137
W1	"	5'-0" X 4'-6"	152 X 137
V.	VENTILATOR	3'-0" X 2'-0"	91 X 61

PLOT AREA	2725.5	253.2m ²
PLINTH AREA	744.0	69.1m ²
OPEN SPACE	1981.5	184.1m ²

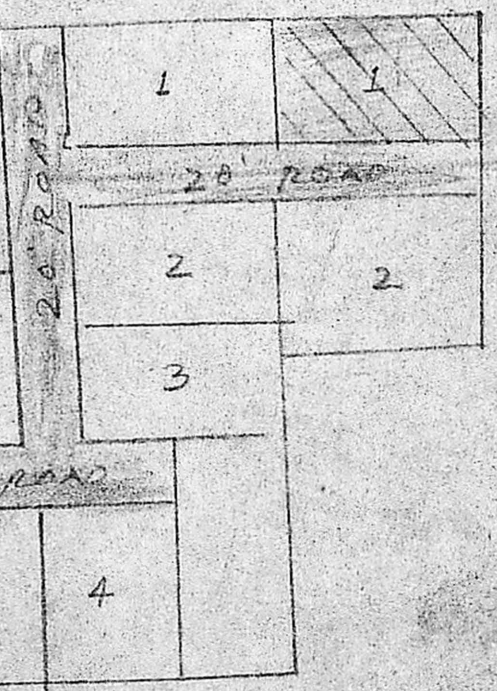

LAY-OUT PLAN (NTS)

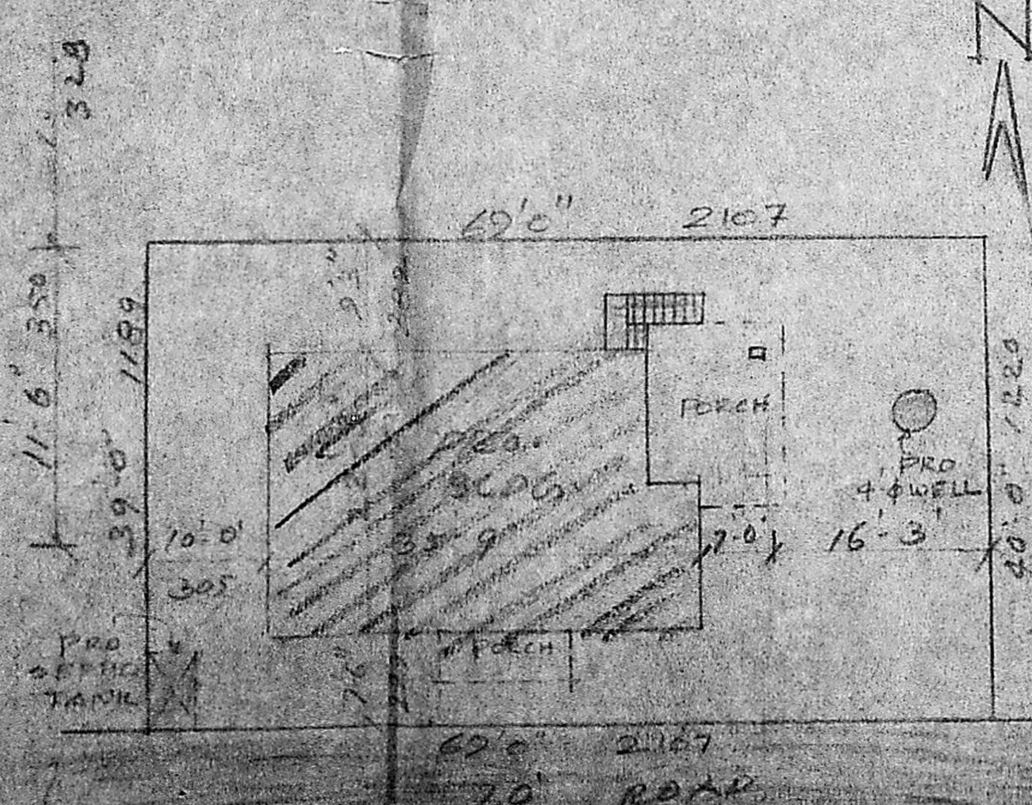
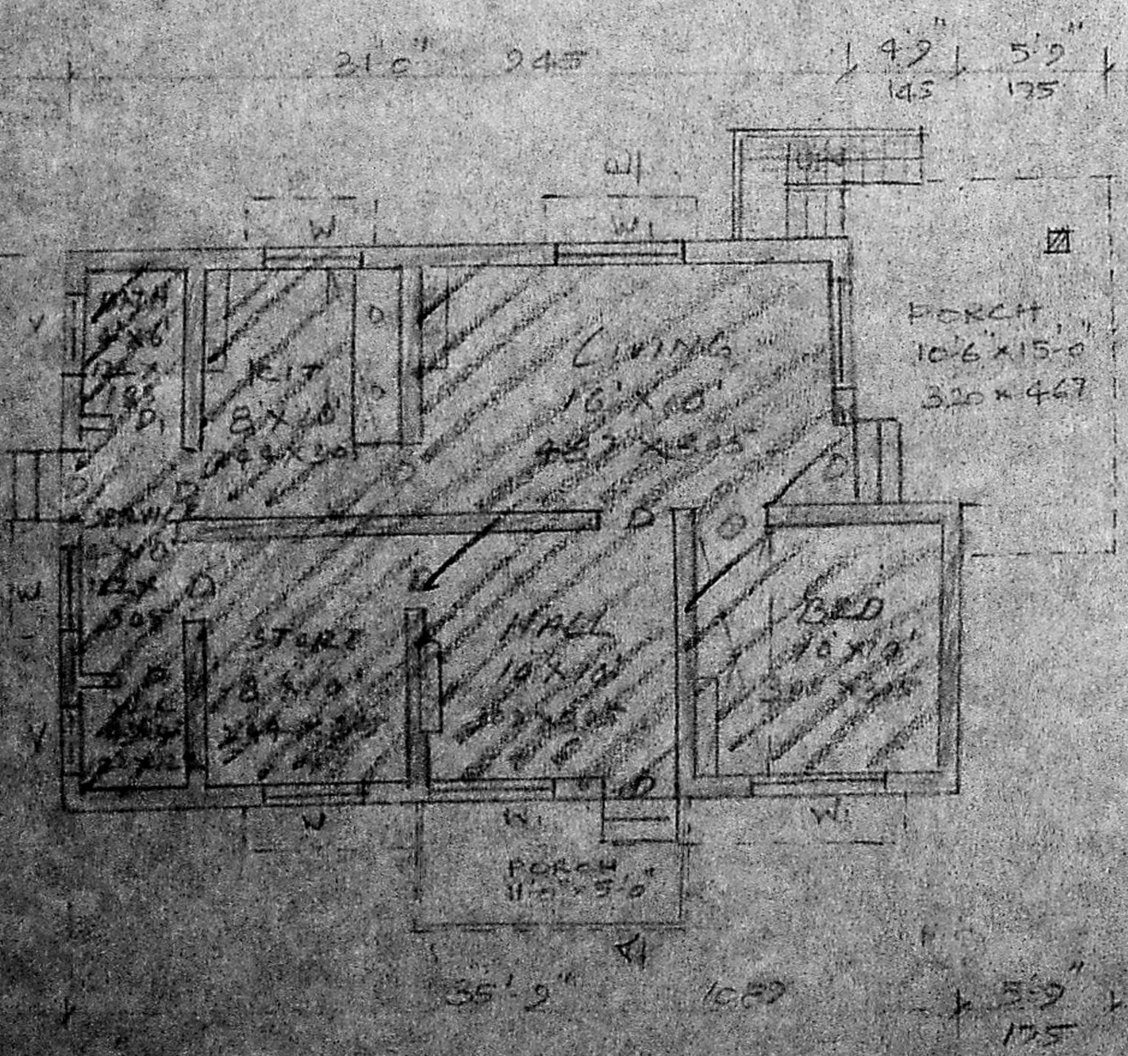

WELL DETAILS

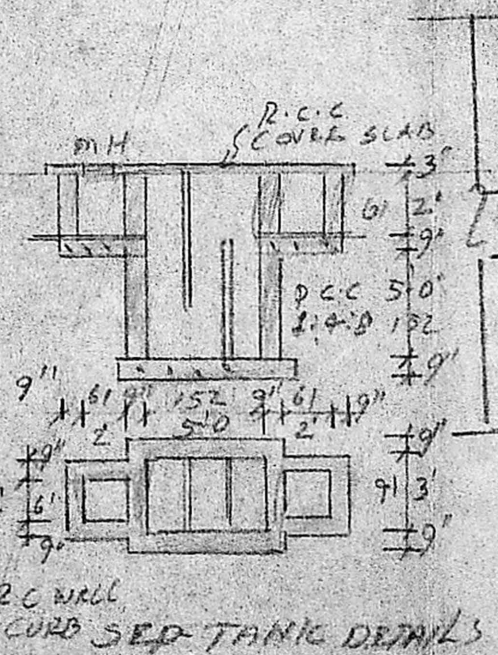

R.C.C. CURB SED-TANK DETAILS

SITE PLAN SCALE 1"=16'0" (1:200)

PHONE: 4831565
A. ARUNACHALAM, D.C.E.
 CORPORATION LICENSED SURVEYOR,
 ADAPET TOWNSHIP (S. No. 540/1)
 2, Kalingar Arunanichi Road,
 SALIGRAM, MADRAS-600 092.

Dirayiam
 OWNER